

# PLAT OF SURVEY

LOT 24, PINE KNOLLS SUBDIVISION, BEING A PART OF THE  
NORTHEAST 1/4 OF THE NORTHEAST 1/4 OF SECTION 34,  
TOWN 4 NORTH, RANGE 15 EAST, TOWN OF WHITEWATER,  
WALWORTH COUNTY, WISCONSIN.

SURVEYED FOR: BRUCE/NANCY NELSON

SURVEY ADDRESS: N7654 KETTLE MORaine DRIVE

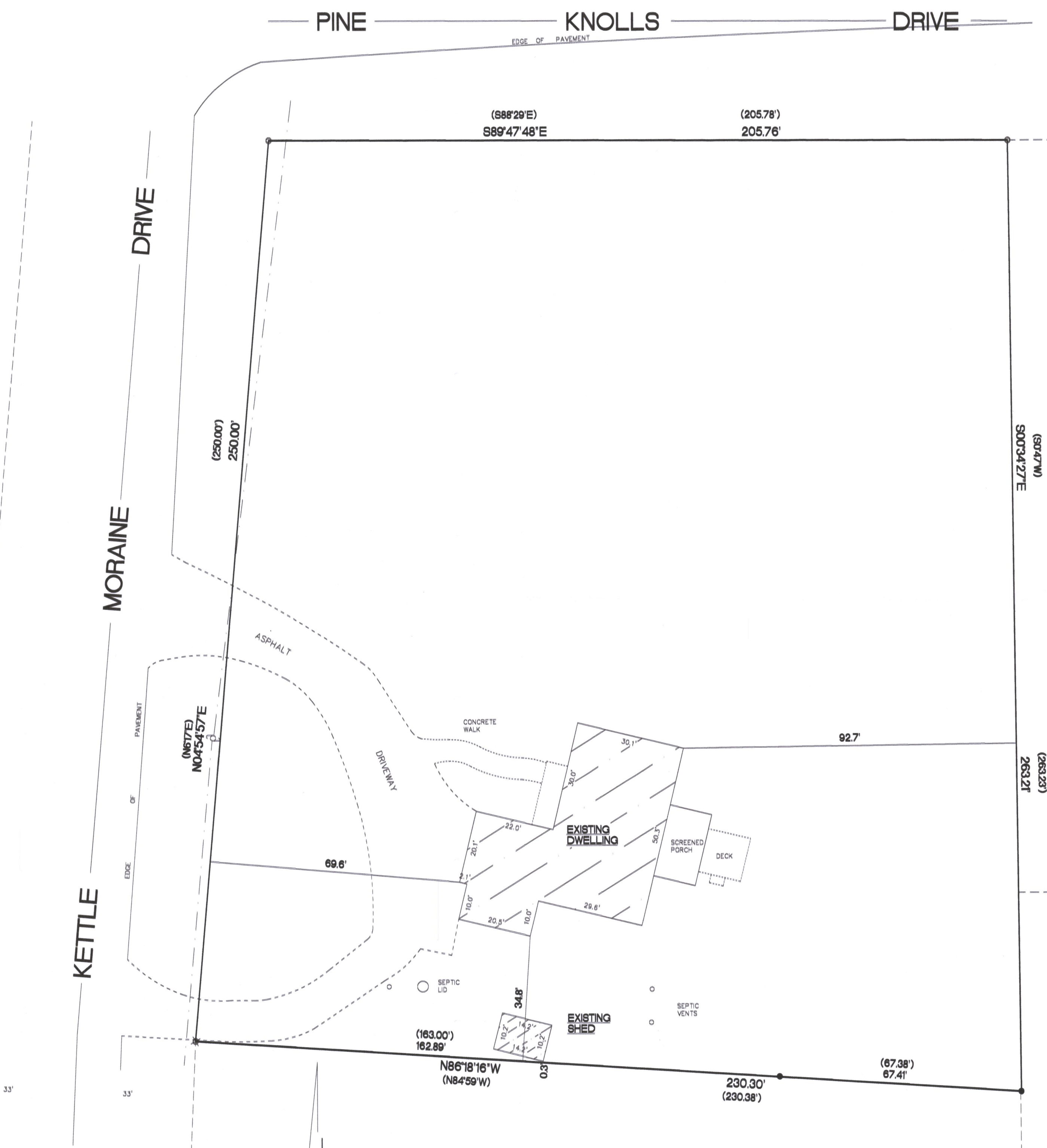

RECEIVED  
OCT 15 2021  
By: *ONE*

- FOUND 1 1/4" O.D. IRON PIPE
- ✕ FOUND 1" IRON ROD
- FOUND 3/4" IRON ROD
- ( ) RECORDED AS DIMENSIONS

SCALE 1"=20'  
10' 0' 10' 20' 40'

BEARINGS ARE REFERENCED TO THE EAST  
LINE OF THE NORTHEAST 1/4 OF SECTION  
34-4-15 AND IS ASSUMED TO BEAR  
N00°20'00"E, (NAD27).

Kettle Moraine Surveying Inc.  
P.O. Box 357  
Eagle WI. 53119  
(262)594-3484  
kettlemorainesurveying.com

"I hereby certify that I have surveyed the above property  
and that the above map is a true representation thereof  
and shows the size and location of the property, its exterior  
boundaries, the location of all visible structures and dimensions  
of all principal buildings thereon, boundary, fences, apparent  
easements, roadways and encroachments if any."

"This survey is made for the use of the present owners of  
the property, and also those who purchase, mortgage or  
guarantee the title thereto within one year from date hereof."

REV. 6/2/2021  
6/1/2021  
DATE

TEP  
FIELD WORK BY

TEP  
DRAWN BY

21066  
JOB NUMBER

THIS IS NOT AN ORIGINAL SURVEY UNLESS THE SEAL IS USED.

WISCONSIN  
TERRANCE E. PISAREK  
S-1930  
EAGLE,  
WISCONSIN  
LAND SURVEYOR

DPK-24

415-1551